BATINDUSTRIES

BAT Industries document for Province of British Columbia 13 April 1999

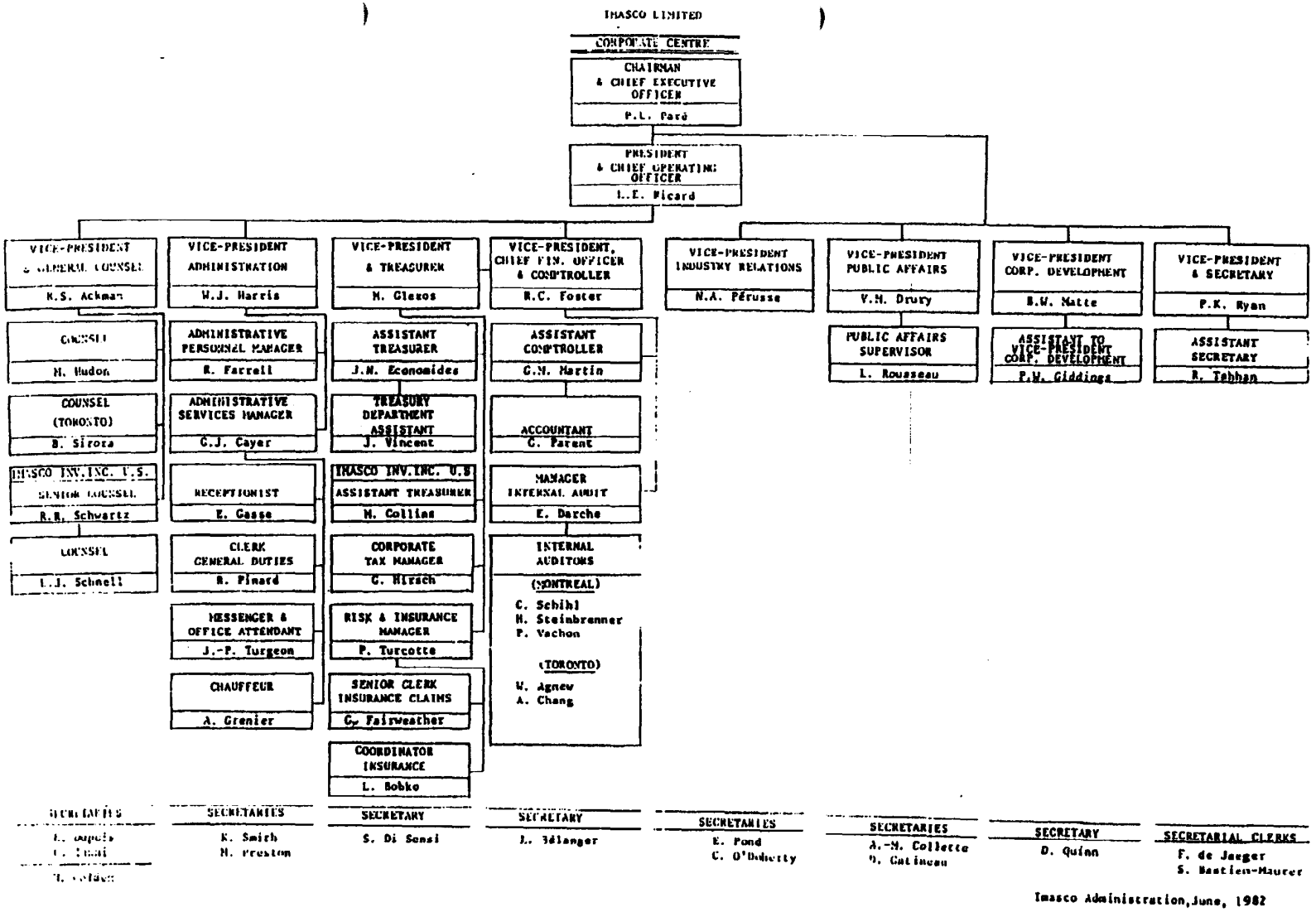

20271113

00014721